

CB = CABLE BRACING

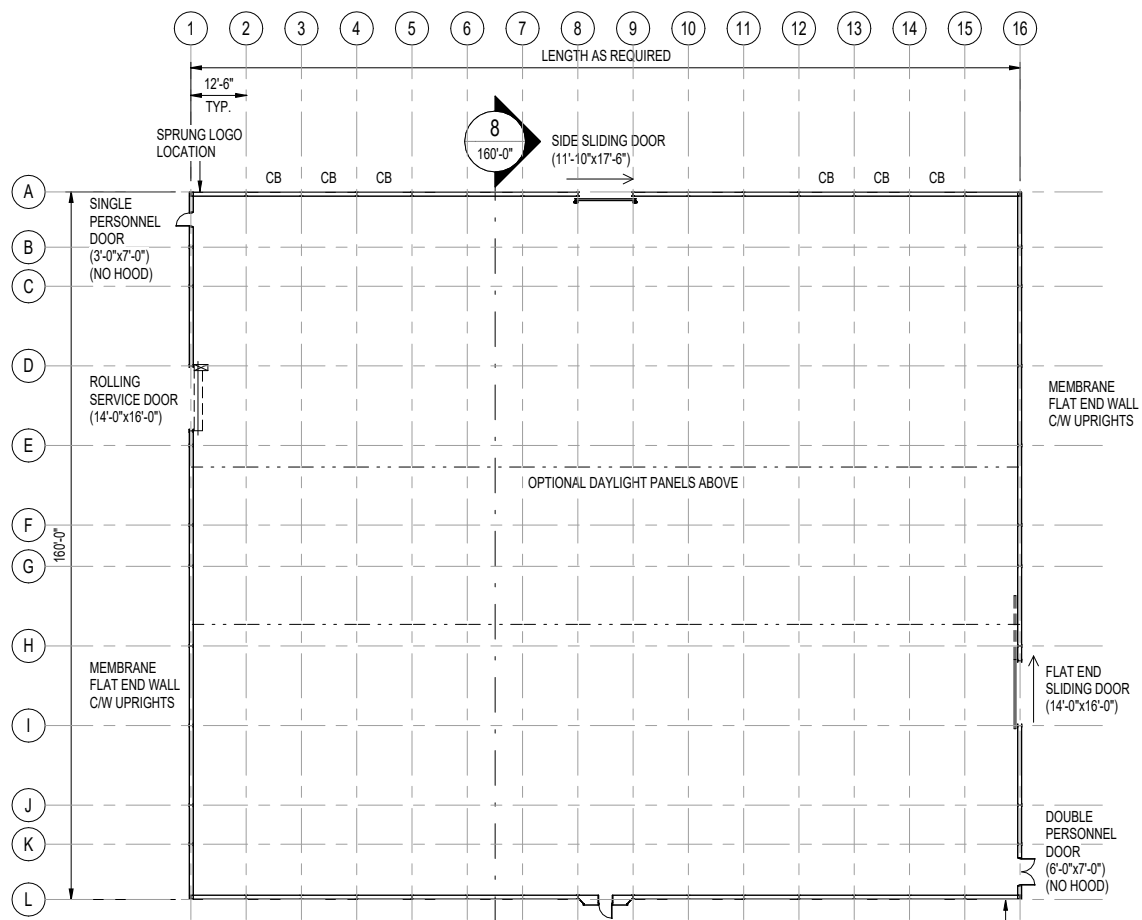

1 OPEN PLAN VIEW  
160'-0" 1" = 20'-0"

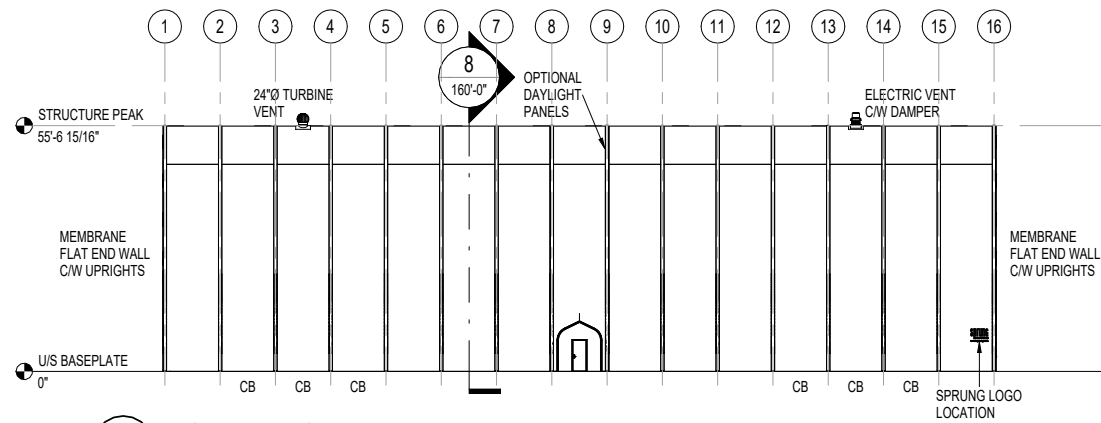

2 FRONT ELEVATION  
160'-0" 1" = 20'-0"

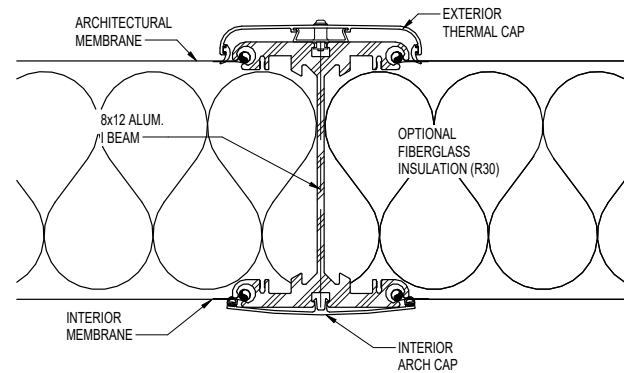

3 8x12 BEAM SECTION (INSULATION OPTIONAL)  
160'-0" 3" = 1'-0"

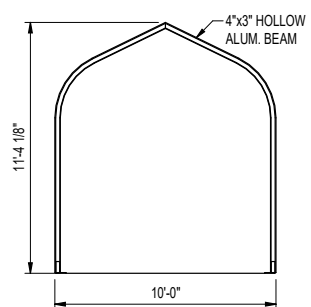

4 SECTION 10'-0" HOOD (4x3)  
160'-0" 1/4" = 1'-0"

COLORS ON THESE ELEVATIONS MAY VARY SIGNIFICANTLY DEPENDING ON PRINTER OR MONITOR. PLEASE REFER TO MEMBRANE SAMPLES FOR ACTUAL COLORS.



5 EXTERIOR VIEW  
160'-0"

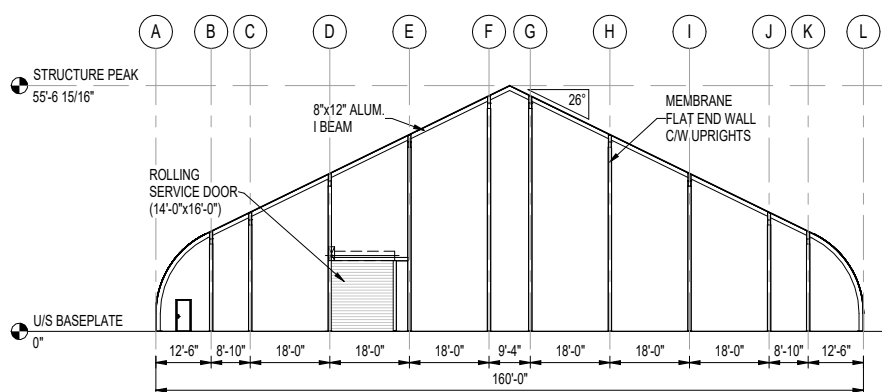

6 LEFT ELEVATION  
160'-0" 1" = 20'-0"

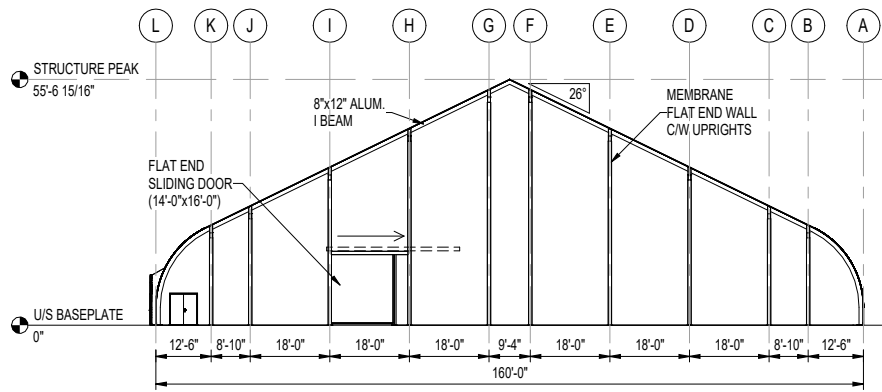

7 RIGHT ELEVATION  
160'-0" 1" = 20'-0"

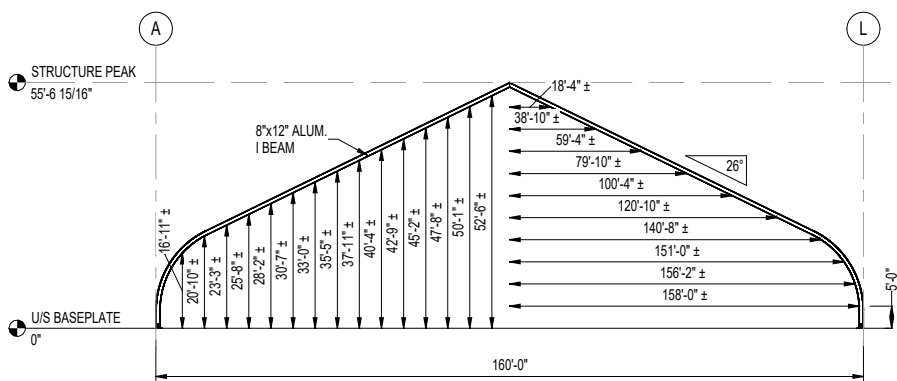

8 SECTION 160'-0" STRUCTURE  
160'-0" 1" = 20'-0"



TOLL FREE: 1-800-528-9899  
(403) 601-2292 www.sprung.com

- GENERAL NOTES:**
- ALL PERSONNEL DOORS C/W PANIC HARDWARE & HOODS, AS NOTED.
  - STRUCTURE TO BE INSULATED WITH FIBERGLASS BATT INSULATION C/W INNER LINER, TO DAYLIGHT PANEL LEVEL ONLY.
  - STRUCTURE MEMBRANE MEETS: NFPA 701, CALIFORNIA STATE FIRE MARSHAL, ASTM E84, CANULC-S-109 & CANULC-S-102 SPECIFICATIONS.
  - THIS STRUCTURE IS DESIGNED TO SHED/RELEASE SNOW. THE PERIMETER OF THE STRUCTURE SHALL BE KEPT CLEAR.
  - WHEN DESIGNING A HEATING, VENTILATION OR AIR CONDITIONING SYSTEM FOR ANY TYPE OF BUILDING, IT IS IMPORTANT TO ENSURE THAT THIS SYSTEM INTAKES MORE AIR THAN IS BEING EXHAUSTED AT ANY GIVEN TIME. THIS PROCESS WILL RESULT IN A POSITIVE PRESSURE BEING MAINTAINED. CONVERSELY, IF NEGATIVE PRESSURE EXISTS WITHIN THE STRUCTURE, IT WILL BE DIFFICULT TO OPEN DOORS AND MOISTURE WILL BE DRAWN INTO THE STRUCTURE.
  - ALL INTERIOR WALLS & PARTITIONS (IF APPLICABLE) TO BE FREE STANDING & INDEPENDENT OF SPRUNG STRUCTURE.

**160'-0" WIDE STRUCTURE  
W/ FLAT ENDS**  
12'-6" OC

REV	MM/DD/YY	BY	DESCRIPTION

**FLOOR PLAN & ELEVATIONS**  
DATE: 11/29/2022 DRAWN BY: B. PHILPOFF  
160'-0"

SIGNATURE SERIES

This drawing is intended for use in the United States of America. Canada and all other countries of the world. It is the responsibility of the user to verify the accuracy of the information provided in this drawing. Sprung Structures, Inc. is not responsible for any errors or omissions in this drawing. Sprung Structures, Inc. is not responsible for any damage or injury resulting from the use of this drawing. Sprung Structures, Inc. is not responsible for any damage or injury resulting from the use of this drawing. Sprung Structures, Inc. is not responsible for any damage or injury resulting from the use of this drawing.