

# Gymnasiums



Daylight panels in peak

## A Faster Way to Build



Optional glazing walls



Attractive membrane color options

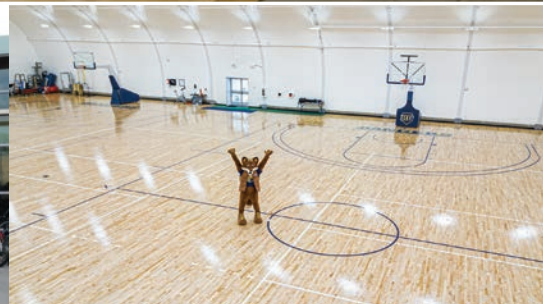

Large clearspan interiors



Community sports facilities

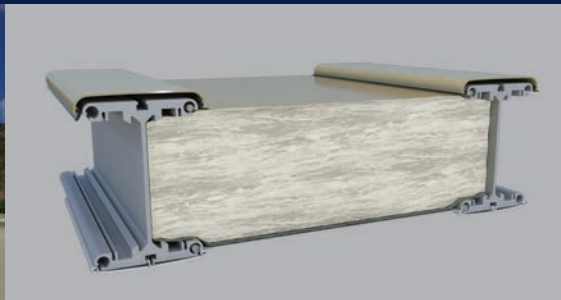

Optional highly efficient fiberglass insulation system



Expand education sports programs



### A Faster Way to Build

Engineered, relocatable structures designed for gymnasiums and sports facilities worldwide. Sprung's rust-free aluminum substructure comes with a 50-year, pro-rata guarantee.

North America toll free:  
**1 800 528.9899**  
US direct dial:  
**801 280.1555**  
Canada direct dial:  
**403 601.2292**

[info@sprung.com](mailto:info@sprung.com)

# Gymnasiums

A Faster Way to Build  
Engineered & Manufactured by Sprung Instant Structures



**Blackrock College - Dublin, Ireland**  
80' wide x 185' long fully insulated

Blackrock College is one of the most prestigious schools in Ireland and is especially well known for its sports program. Facing a tight time line and budget, they wanted a state-of-the-art, unconventional sports facility.

This sports facility was erected in a fraction of the time and cost compared to conventional construction methods.

- Self-supporting canopy over the main entrance
- Hard wall "Sprung Shield" running down the interior and exterior of the structure wall to cover the ducting while also providing a protective rebound wall
- Daylight panels in peak of the structures provide an optimum amount of natural light. Enhancing the playing environment.
- High performance fiberglass insulation system
- Dupont Tedlar Architectural Membrane



**Blood Tribe Kainai Multi-purpose Center**  
Southern Alberta  
130' wide x 290' long

Home of the Kainai Nation.

Located in Southern Alberta, the Blood Tribe is situated on the largest reserve in Canada comprised of over 12,000 members. With the proximity close to the Rocky Mountains, significant winds are a common occurrence.

Over the past 10 years, the Blood Tribe determined that to help their community prosper, a multi-purpose recreation facility was needed to address their pressing health and wellness issues.

After carefully considering a number of building alternatives, it was determined that the Sprung structure technology would be an ideal building envelope to accommodate a wide range of needs and applications.

Within a few short months, a fully insulated Sprung structure was erected featuring Kynar desert tan and brownstone red membrane.



**Martensville Athletic Pavilion**  
City of Martensville, Saskatchewan, Canada  
140' wide by 290' long

The community needed an athletic facility with a dual purpose: it would be used by the city as well as the local high school. Speed and cost were prime factors in determining the best solution.

A Sprung Structure provided a state of the art, dynamic building solution that houses three full size basketball courts, upper running track, fitness area, multipurpose offices and concession.

The structure was erected in the fall of 2013 and enclosed quickly so that interior work could be completed while being protected from the outside elements. The structure opened in the fall of 2014.

The Sprung structure was completed on time and on budget. Due to the cost savings of not having to build a separate gymnasium at the local high school, the city was able to add a 500 - person theatre that is used for the high school during the day and the community at night.

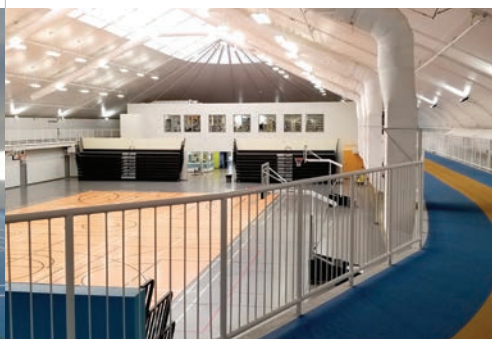

**Sprung Instant Structures, Inc.**  
5711 West Dannon Way  
West Jordan, Utah 84081

Toll Free: 1 800 528.9899  
Direct Dial: 1 801 280.1555  
Fax: 1 801 280.7072

**Sprung Instant Structures Ltd.**  
PO Box 62, Maple Leaf Road  
Aldersyde, Alberta, Canada T0L 0A0

Toll Free: 1 800 528.9899  
Direct Dial: 1 403 601.2292  
Fax: 1 403 601.4833

**Sprung Structures DWC-LLC**  
PO Box 712185, Dubai, United Arab Emirates  
Telephone: +971.508312274

**Sprung Instant Structures E.C.**  
Office 45 Building 225, Road 28, Block 328  
Siqqayyah Manama 999, Bahrain BH 26105  
Telephone: 9 733 951 1127

North America toll free:  
**1 800 528.9899**  
US direct dial:  
**801 280.1555**  
Canada direct dial:  
**403 601.2292**

[info@sprung.com](mailto:info@sprung.com)