

Indigenous



Build Faster



Ice Arenas Field Houses



Tribal Graphics



Indigenous Library



Powwow Structures

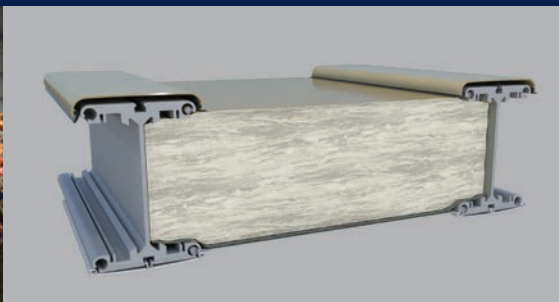

Optional highly efficient fiberglass insulation system



Gaming



Immediate cost-effective Indigenous building solutions

North America toll free:
1 800 528.9899

US direct dial:
801 280.1555

Canada direct dial:
403 601.2292

info@sprung.com

Indigenous

Build Faster
Engineered & Manufactured by Sprung Instant Structures



Point Casino, Washington State
52,000 square-feet

Located at the beautiful Port Gamble Bay, in Washington State's Puget Sound, The Point Casino is the latest state of the art tribal gaming facility to utilize Sprung structure technology.

The S'Klallam Tribe wanted to expand it's existing gaming facility and offer the very latest in gaming technology. The tribe liked the concept of accelerating the design and construction of the facility. Construction began on The Point Casino with a specially designed curved Sprung structure including an adjacent entertainment pavilion.

The entire project was erected from ground breaking to completion in just nine months. One of the attractive features of the new Point Casino is a showcase of S'Klallam art, displayed with specially designed graphic panels around the perimeter of the Sprung structures. In addition to over 500 games, the Point Casino has an upscale restaurant and two other casual dining choices, and an event center that can seat 760.

Enoch Cree Nation Powwow Pavilion
150' radius

As the Enoch Cree Nation was preparing for their annual Powwow, hosting approximately 1,800 people, they remembered Sprung's long term quality and service from a project completed in the early 1990s. Sprung was able to provide the Enoch Cree Nation with the following customized features:

- The tribe colors white and salem blue in Tedlar and Kynar architectural membranes.
- A round structure resembling a teepee.
- Cost effective earth anchoring system.
- A 9000 CFM ventilation unit in the peak to dissipate heat.

The Sprung structure provided the Enoch Cree Nation with a unique powwow experience, as they were able to celebrate on the grass, one with the Earth, yet protected from the elements. Sprung structures are engineered for extreme wind loads which outperform conventional tent technology. This is an excellent year round solution for every Indigenous tribe that hosts powwows across North America.

Blood Tribe Stand - Off, Alberta
Kainai Multi-purpose Centre
130' wide x 290' long

Home of the Kainai Nation. Located in Southern Alberta, The Blood Tribe is situated on the largest reserve in Canada comprised of over 12,000 members.

Over the past 10 years, the Blood Tribe determined that in order to help their community prosper, a multi-purpose recreation facility was needed to address their pressing health and wellness issues.

Within a few short months, a fully insulated Sprung structure was erected to accommodate a wide range of needs and applications including 12,000 square foot gymnasium, weight room, walking/running track, elder's center, youth center, offices, board room, change rooms, nutrition center and Indigenous Library.



Sprung Instant Structures, Inc.
5711 West Dannon Way
West Jordan, Utah 84081

Toll Free: 1 800 528.9899
Direct Dial: 1 801 280.1555
Fax: 1 801 280.7072

Sprung Instant Structures Ltd.
PO Box 62, Maple Leaf Road
Aldersyde, Alberta, Canada T0L 0A0

Toll Free: 1 800 528.9899
Direct Dial: 1 403 601.2292
Fax: 1 403 601.4833

Sprung Structures DWC-LLC
PO Box 712185, Dubai, United Arab Emirates
Telephone: +971.508312274

Sprung Instant Structures E.C.
Office 45 Building 225, Road 28, Block 328
Siqqayyah Manama 999, Bahrain BH 26105
Telephone: 9 733 951 1127

North America toll free:
1 800 528.9899
US direct dial:
801 280.1555
Canada direct dial:
403 601.2292

info@sprung.com