

# Zoos



Superior performing tension membrane structure technology



Aviaries



Custom graphics



Stingray enclosures



Year-round event venue

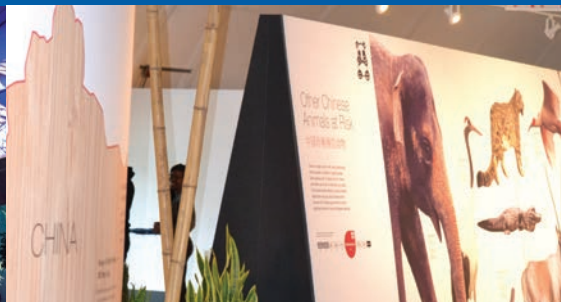

Educational exhibits



Banquet facilities



From exhibit spaces and animal enclosures to event venues, warehousing facilities, retail structures and more, Sprung's zoo building solutions save time and money

North America toll free:  
**1.800.528.9899**  
 US direct dial:  
**1.801.280.1555**  
 Canada direct dial:  
**1.403.601.2292**

[info@sprung.com](mailto:info@sprung.com)

# Zoos

**Build Faster**  
Engineered & Manufactured by Sprung Structures



**El Paso Zoo**  
El Paso, Texas  
60' wide x 90' long

The El Paso Zoo needed a year-round event center for hosting weddings and large events. The challenge was to find an aesthetically pleasing building solution that would take advantage of the zoo's safari-area views while blending in with its surroundings. In addition, the proposed location required a building that could be constructed on a floating concrete slab.

Sprung delivered a bright, clear-span structure that took just four months to complete. The building includes a Dupont Tedlar architectural membrane, R-28 fiberglass blanket insulation and two glazing walls to optimize natural light. To complement the rest of the zoo environment, custom wooden doors and cladding were added to the exterior of the structure, while an attractive vestibule encloses and hides the exterior HVAC system.



**Toronto Zoo**  
Toronto, Ontario  
60' wide x 147' long

Originally purchased in 1989, the Toronto Zoo's Sprung structure has served a wide range of purposes over the years, from showcasing dinosaur and stingray exhibits to hosting corporate functions and special events.

One of the structure's most recent roles was as an interpretive center for the zoo's temporary Giant Panda exhibit. Anticipating high visitor traffic, zoo officials recognized the need for a large, functional space where guests could learn about the pandas before entering the viewing area. To support this, the structure was reconfigured to include an HVAC system, enabling year-round climate control.

The adaptability of the Sprung structure makes it especially well-suited for zoos, offering long-term value through its ability to be easily reconfigured and relocated for a variety of uses.



**The Living Desert Zoo**  
Palm Desert, California  
30' wide x 30' long

When the Living Desert Zoo needed a rapid solution for housing an interactive avian exhibit, Sprung was able to deliver a structure just four days after the order was placed.

Featuring a bright, clear-span interior, the 30' x 30' aviary building features built-in mesh screens to create an open-air environment ideal for both birds and visitors. The structure's high wind-load capacity, minimal foundation requirements, relocatable design and aesthetically pleasing appearance made Sprung the preferred choice for this unique and time-sensitive application.



**Sprung Instant Structures, Inc.**  
5711 West Dannon Way  
West Jordan, Utah 84081

Toll Free: 1.800.528.9899  
Direct Dial: 1.801.280.1555  
Fax: 1.801.280.7072

**Sprung Instant Structures Ltd.**  
PO Box 62, Maple Leaf Road  
Aldersyde, Alberta, Canada T0L 0A0

Toll Free: 1.800.528.9899  
Direct Dial: 1.403.601.2292  
Fax: 1.403.601.4833

**Sprung Structures DWC-LLC**  
PO Box 712185, Dubai, United Arab Emirates  
Telephone: +971.508312274

**Sprung Instant Structures E.C.**  
Office 45 Building 225, Road 28, Block 328  
Siqqayyah Manama 999, Bahrain BH 26105  
Telephone: +973.39511127

North America toll free:  
**1.800.528.9899**  
US direct dial:  
**1.801.280.1555**  
Canada direct dial:  
**1.403.601.2292**

[info@sprung.com](mailto:info@sprung.com)